

0. Proposed Ground Floor 1:100

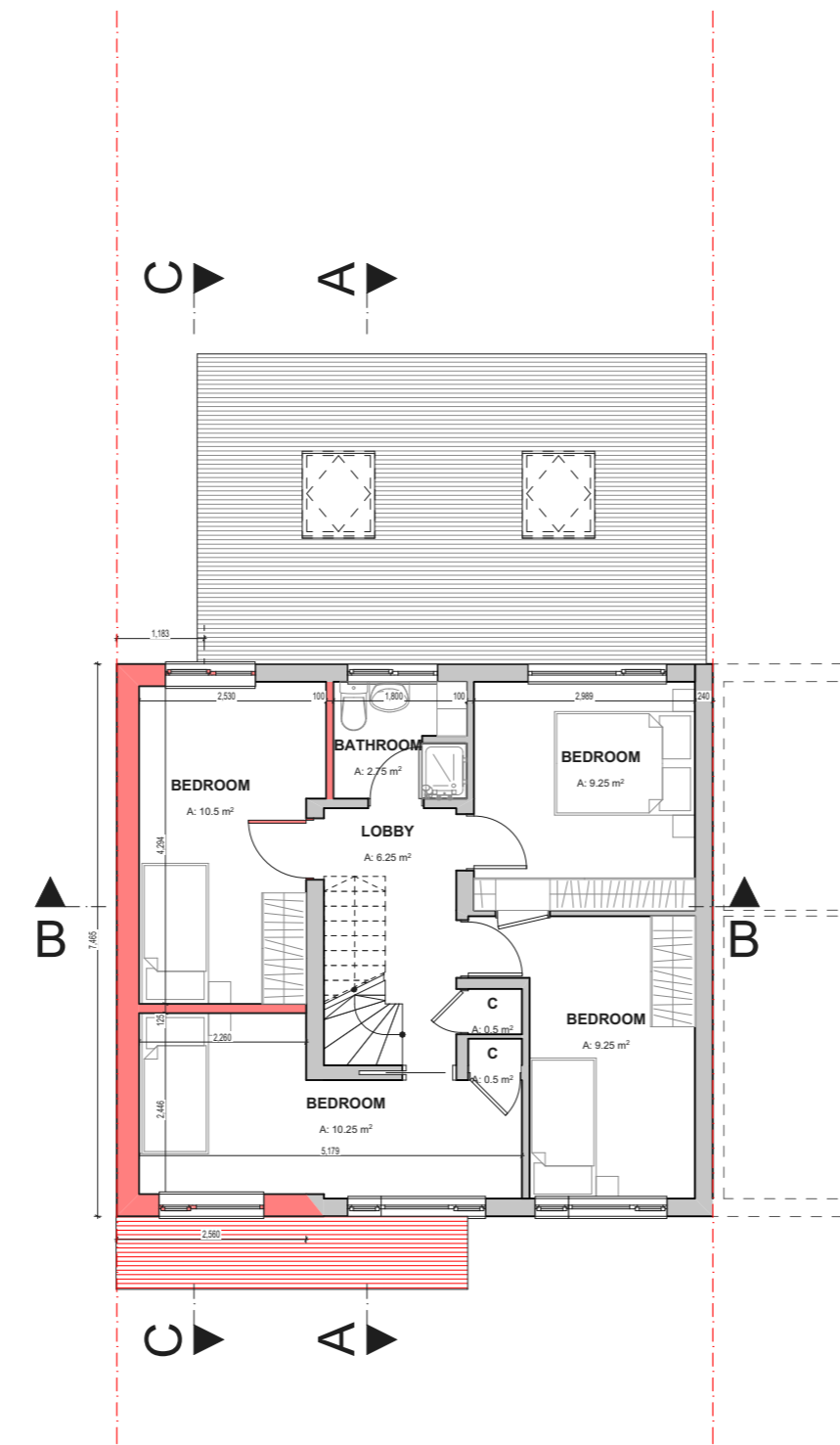

1. Proposed First Floor 1:100

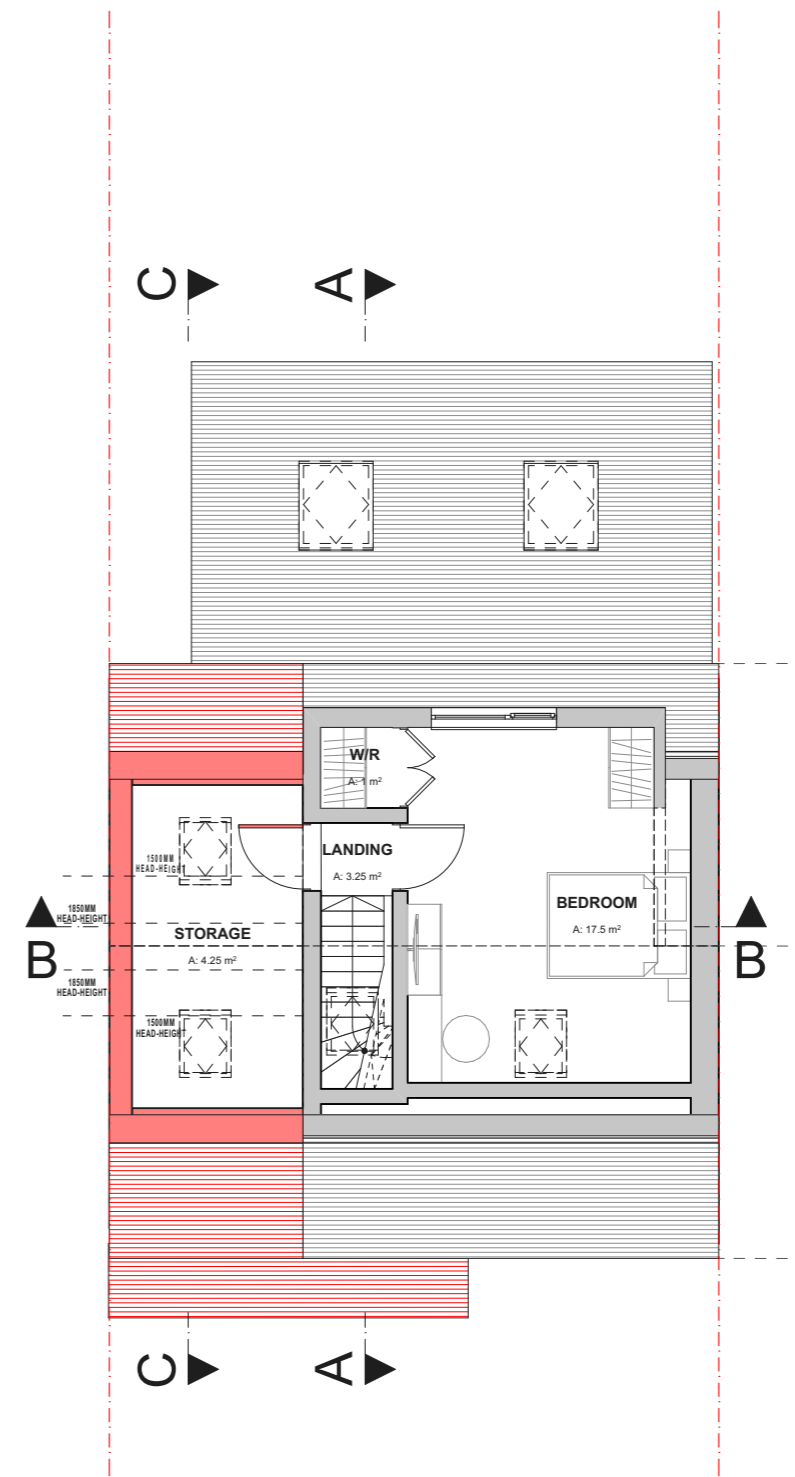

2. Proposed Loft Plan 1:100

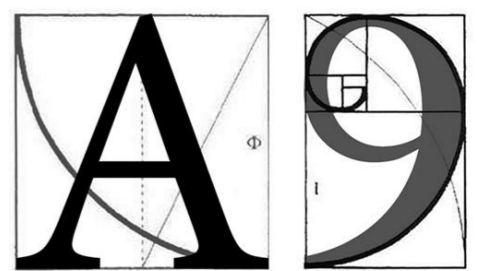
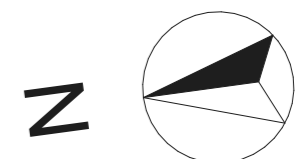
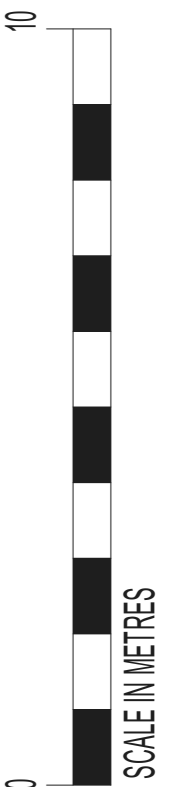

ARCHITECTURE

255 London Road, Hadleigh, Essex, SS7 2BN
 Info@A9Architecture.co.uk
 Tel: 01702558888 www.A9architecture.co.uk

Project:
**112 Pinewood Avenue,
 Southend on Sea,
 Essex,
 SS9 5PB**

Drawing Title:
 Proposed Floor plans

Client:
 Daniel Carey

Drawn: LD	Checked: DP	Date: 24/10/2023	Scale: 1:100	Paper Size: A3
Job no. 1835	Dwg. no. 06	Revision: A	<input checked="" type="checkbox"/> Preliminary <input type="checkbox"/> Design <input type="checkbox"/> Tender <input type="checkbox"/> Contract <input type="checkbox"/> Working	

Proposed Floor plans